LA MAISON DES GÉNÉRATIONS

RETOUR À UN QUARTIER SOLIDAIRE AU COEUR DE L'ANCIEN FAUBOURG À M'LASSE

Étude Trépanier-Gapsitran

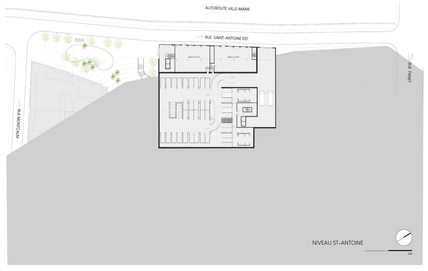

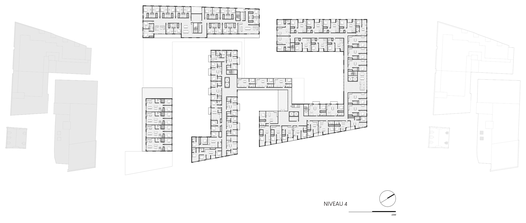

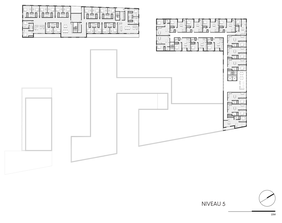

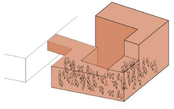

RASSEMBLER SOUS UN MÊME TOIT

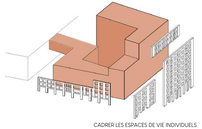

CADRER LES ESPACES DE VIE INDIVIDUELS

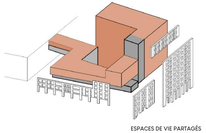

ESPACES DE VIE PARTAGÉS

LES ESPACES PARTAGÉS PARTICIPENT À LA VIE URBAINE GRÂCE À UNE FORTE TRANSPARENCE

RÉPARTITION QUANTITATIVE DES ESPACES COMMUNS ET PRIVÉS
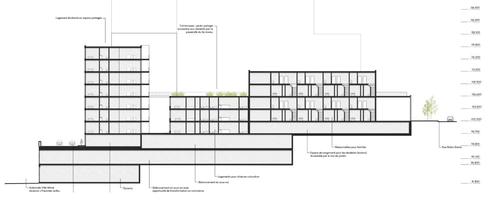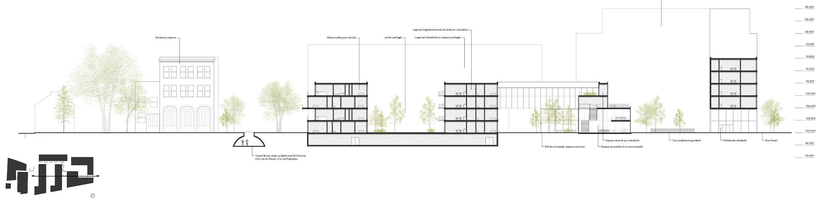
RÉPARTITION QUANTITATIVE DES LOGEMENTS